

Kitchen & Bathroom By **SPL**

Dimension: **1400 x 4200 / 12m & 3m**

Collection of Best European Counter-Top designs
Seamless, Bookmatch & Fourmatch capability

ENZO LIGHT

The excitement of a choice.

This particular code stays in your mind.

Enzo Light code with a light gray background with its beautiful intersecting streaks will be a unique choice. A choice that caught the eye of every viewer

Noir

Lightning in the black heart of the night, taken from the heart of nature!
 The best choice for fans of dark and secluded colors, noir has a uniform blackness along with regular and parallel lines of gold, cream and white, has a unique beauty that attracts the eyes of any viewer and also due to having a prominent and glossy finish in any type of design can be used and the range covers a wide range of tastes.

ENZO GOLD

The colors are vivid! Two choices in one code: glossy finish and matte finish! Enzo gold code, a combination of gray, brown with special golden streaks, can be a good choice for both modern and classic work. The difference in this code allows you to combine with any color.

VOLCANO

Gray is always a special color in design!

Prominent and matte finish with white streaks!

The light gray background allows you to combine with any color in your design, but the special point of this code is its white streaks that turn a modern work into a unique design at the same time. Do not ignore this unique code!

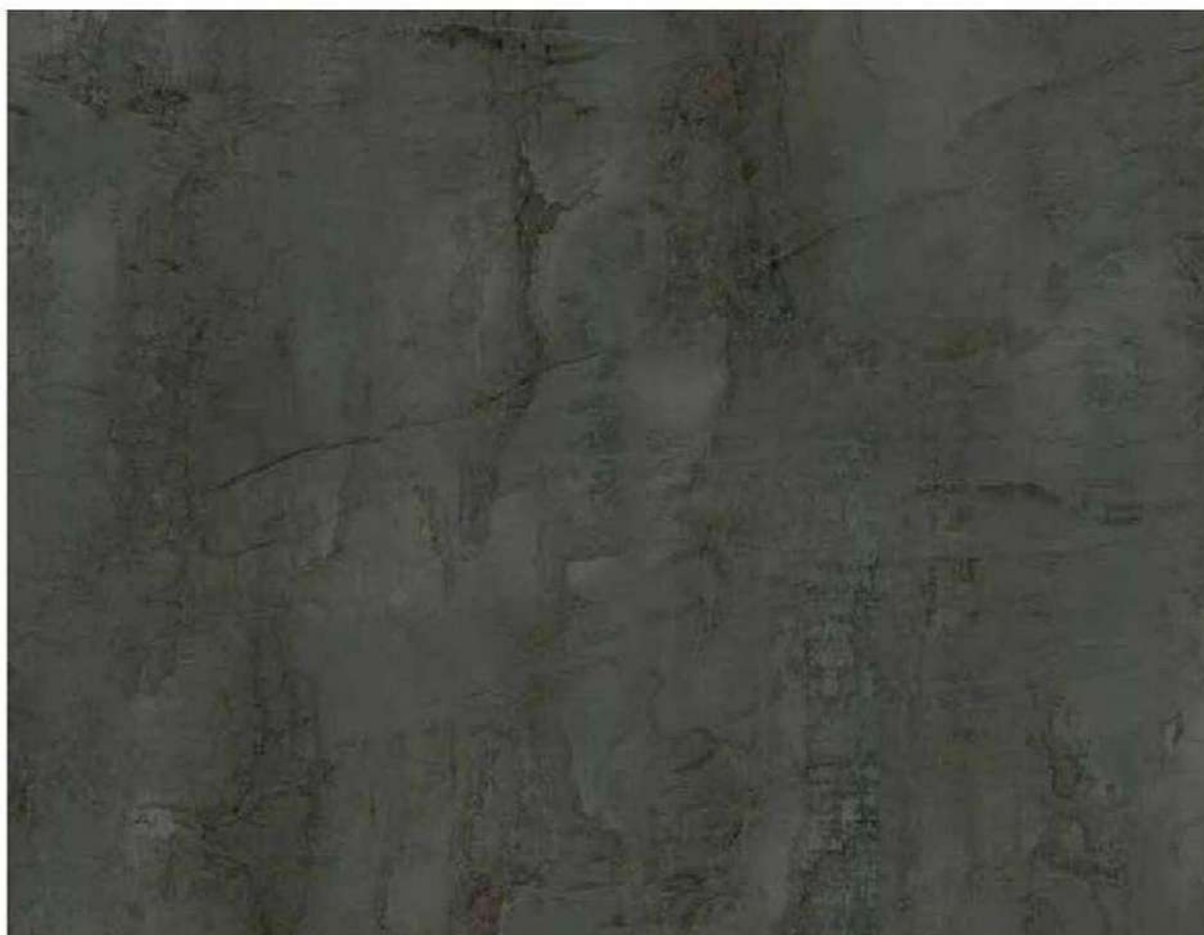

ENZO DARK

A unique experience

Synchronize with your specific designs

Enzo Dark code can undoubtedly be considered a special choice. A neutral color that has been inspired by the finish and streaks to show its difference..

Galaxy

Black is one of the most widely used colors in the world. But to choose this color in interior decoration, you need a little courage! The Galaxy, with its black theme, white dandruff and, of course, its prominent surface, evokes the image of the moon and is one of the most special colors in SPL. We can use this color in different styles of modern, industrial, transitional, etc. and be sure that we have a unique choice.

BRITANICA

NOIR

VOLCANO

GALAXY

The background is a full-page image of a marbled pattern. It features a base of dark grey with numerous thin, irregular veins of gold and brown running across it in various directions. The text 'ENZO GOLD' is centered in the upper half of the image.

ENZO GOLD

ENZO DARK

ENZO LIGHT

BERELA LIGHT

BERELA DARK

SOLID GRAY

CARBON BLACK

CARBON G LIGHT

CARBON GRAY

CARBON BEGE

CARBON WHITE

ZOHAL

JASPER

EDORA

WILLOW

FINGER JOINT

The background of the entire image is a close-up, vertical view of a wood grain. The wood has a warm, medium-brown tone with prominent vertical lines and various knots and grain patterns. The texture is natural and organic.

STONE WOOD

The background is a high-resolution image of a marble surface, specifically the Calacatta Plus variety. It features a light cream or off-white base color, overlaid with intricate, flowing veins of light gray and pale blue. The veins vary in thickness and direction, creating a dynamic and organic pattern. The overall texture appears smooth and polished.

CALACATTA PLUS

The background of the entire page is a light-colored, possibly off-white or pale grey, paper with a subtle, organic marbled pattern. The pattern consists of thin, irregular veins and swirls of slightly darker shades, giving it a classic, elegant appearance.

ELARA

SPL ADVANTAGES

HIGHLY
SCRATCH-RESISTANT

RESISTANCE
TO FREEZING
AND THAWING

MAXIMUM
RESISTANCE
TO FIRE
AND HEAT

RESISTANT TO
ABRASION

RESISTANT
TO STAINS

LOW
WATER
ABSORPTION

STAIN-RESISTANT

Because of its virtually zero porosity, the new surface SPL is highly resistant to everyday domestic stains and chemical agents. Even the most stubborn stains such as wine, coffee, ink and rust can be easily cleaned. Splashes and drops of everyday cleaning products such as bleach or degreasing oven cleaners do not cause any harm to the material.

MAXIMUM RESISTANCE TO FIRE AND HEAT

SPL has very good resistance to high temperatures without affecting its aesthetics or its properties. Hot utensils, appliances, pots and pans can be placed directly on the surface without any danger or harm.

SCRATCH-RESISTANT

SPL is a surface that is virtually impossible to scratch. Household utensils and other sharp objects do not scratch the material. However, we recommend the use of cutting boards to prevent blunting any household utensils.

Kitchen & Bathroom

Dimension: 1400 × 4200 / 12mm & 3mm

Collection of Best European Countertop Top Designs Seamless, Bookmatch & Fourmatch Capability

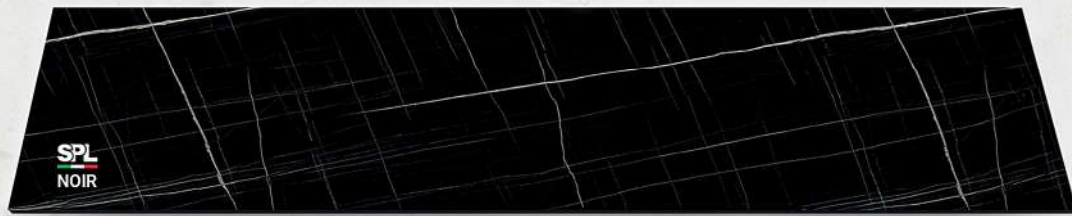

BERELA LIGHT

BERELA DARK

VOLCANO

BRITANICCA

GALAXY

ENZO GOLD

ENZO DARK

ENZO LIGHT

SOLID GRAY

CARBON GRAY

CARBON BEGE

CARBON BLACK

CARBON WHITE

CARBON G-LIGHT

JASPER

ZOHAL

EDORA

STONE WOOD

WILLOW

FINGER JOINT

ELARA

CALACATTA PLUS

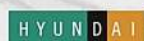

Stone

Quartz

